

**FRONT ELEVATION**  
SCALE: 1/4" = 1'-0"

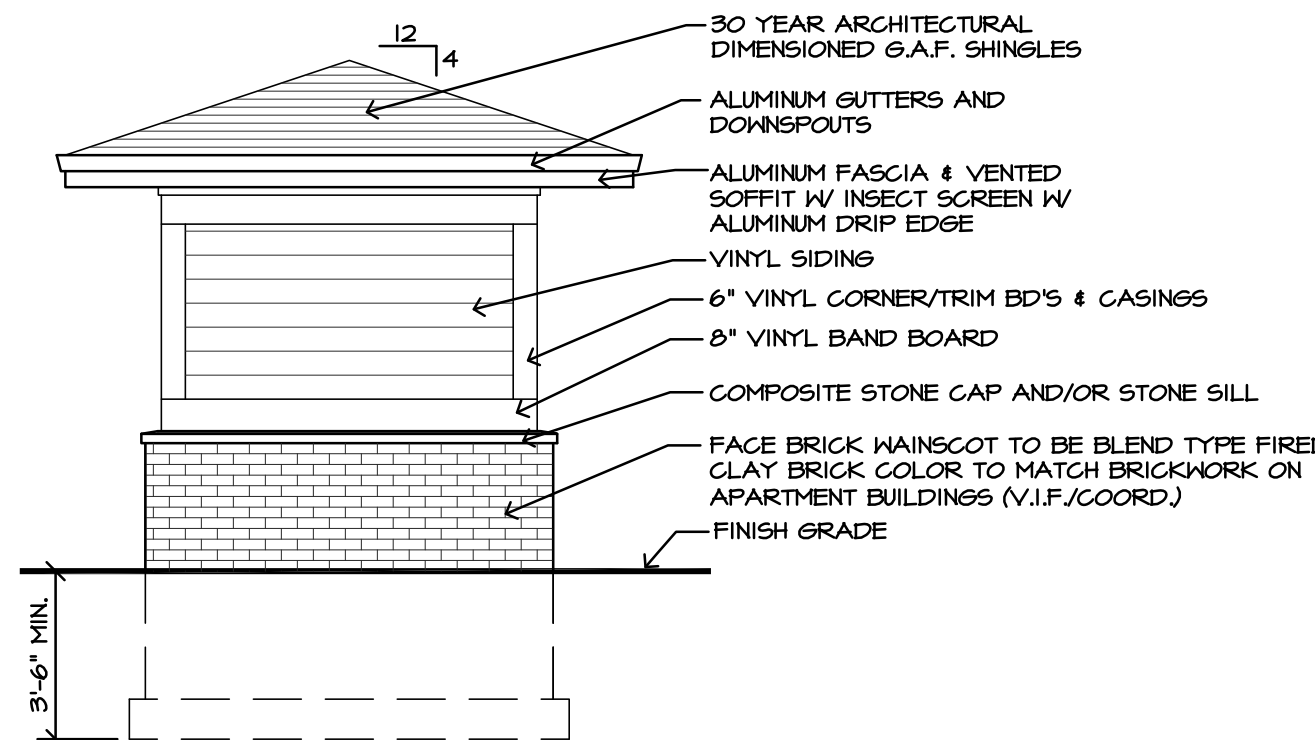

**RIGHT SIDE ELEVATION**  
SCALE: 1/4" = 1'-0"

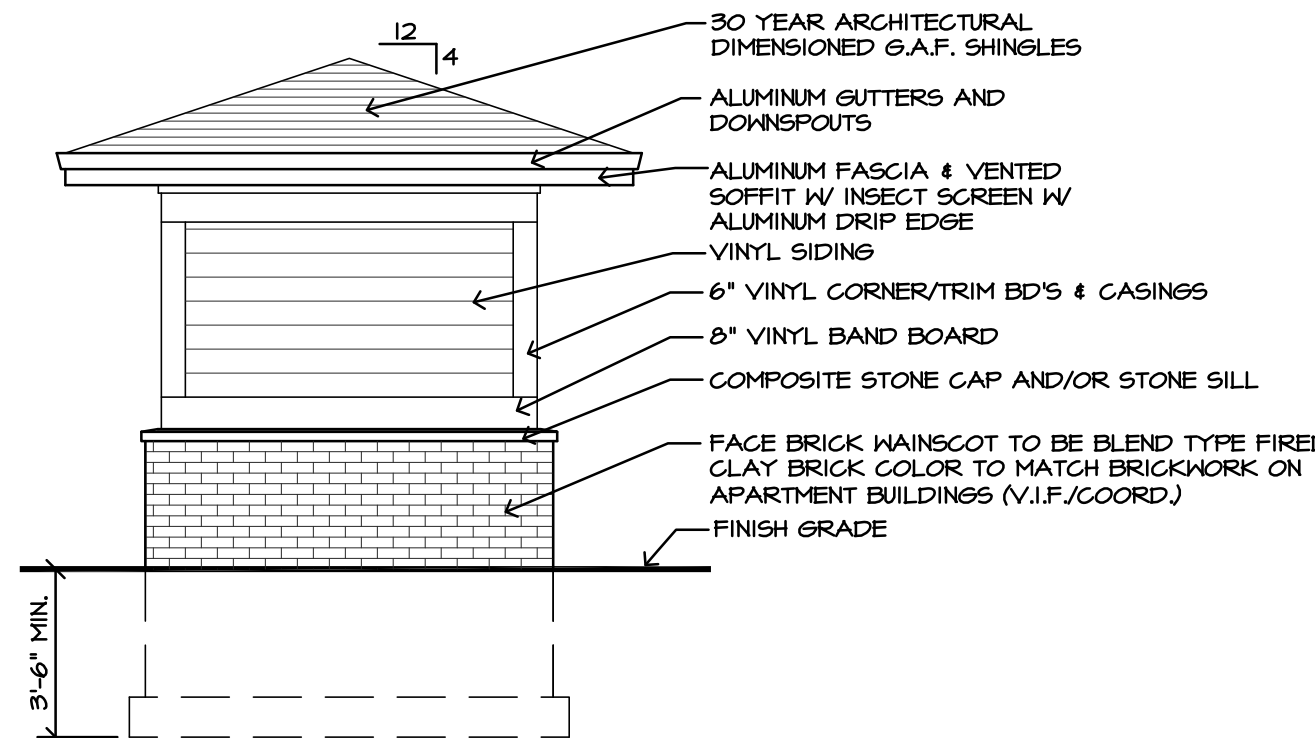

**LEFT SIDE ELEVATION**  
SCALE: 1/4" = 1'-0"

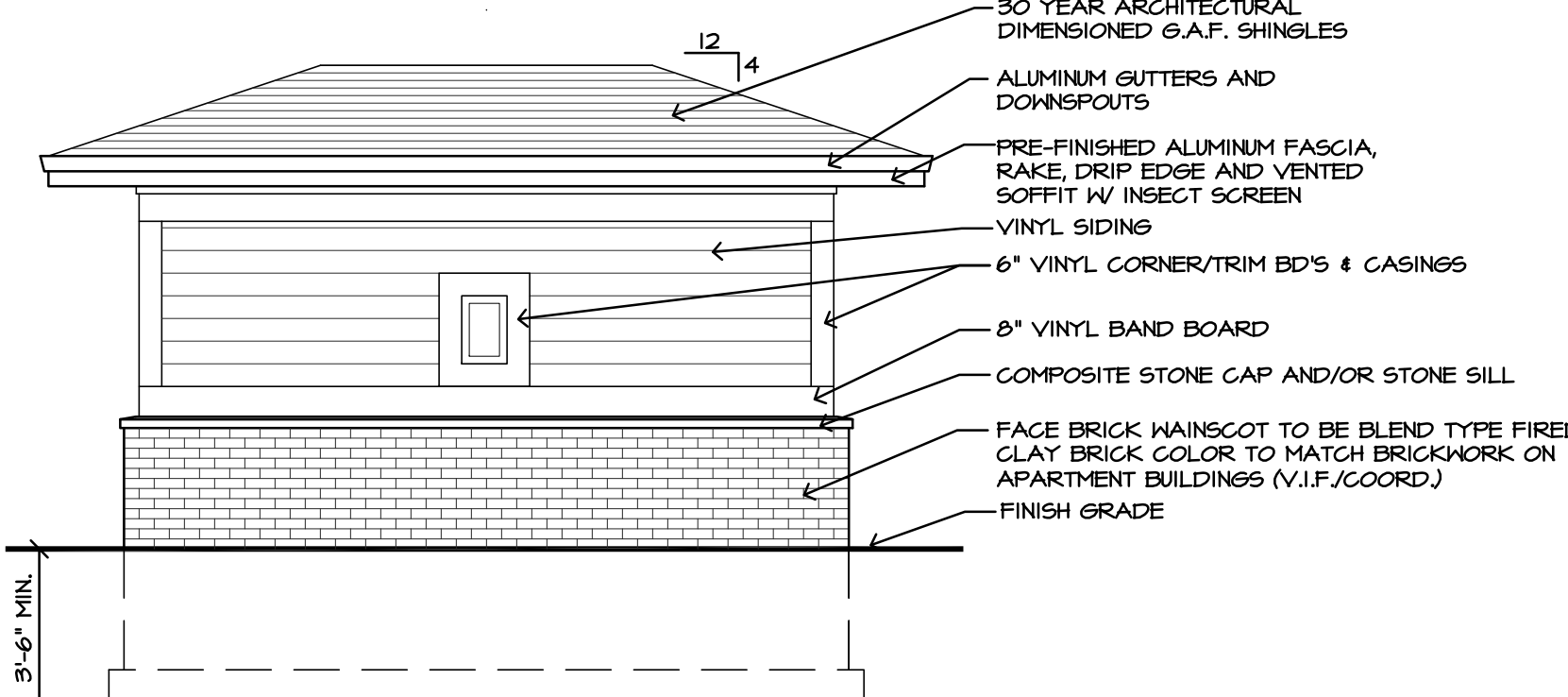

**REAR ELEVATION**  
SCALE: 1/4" = 1'-0"

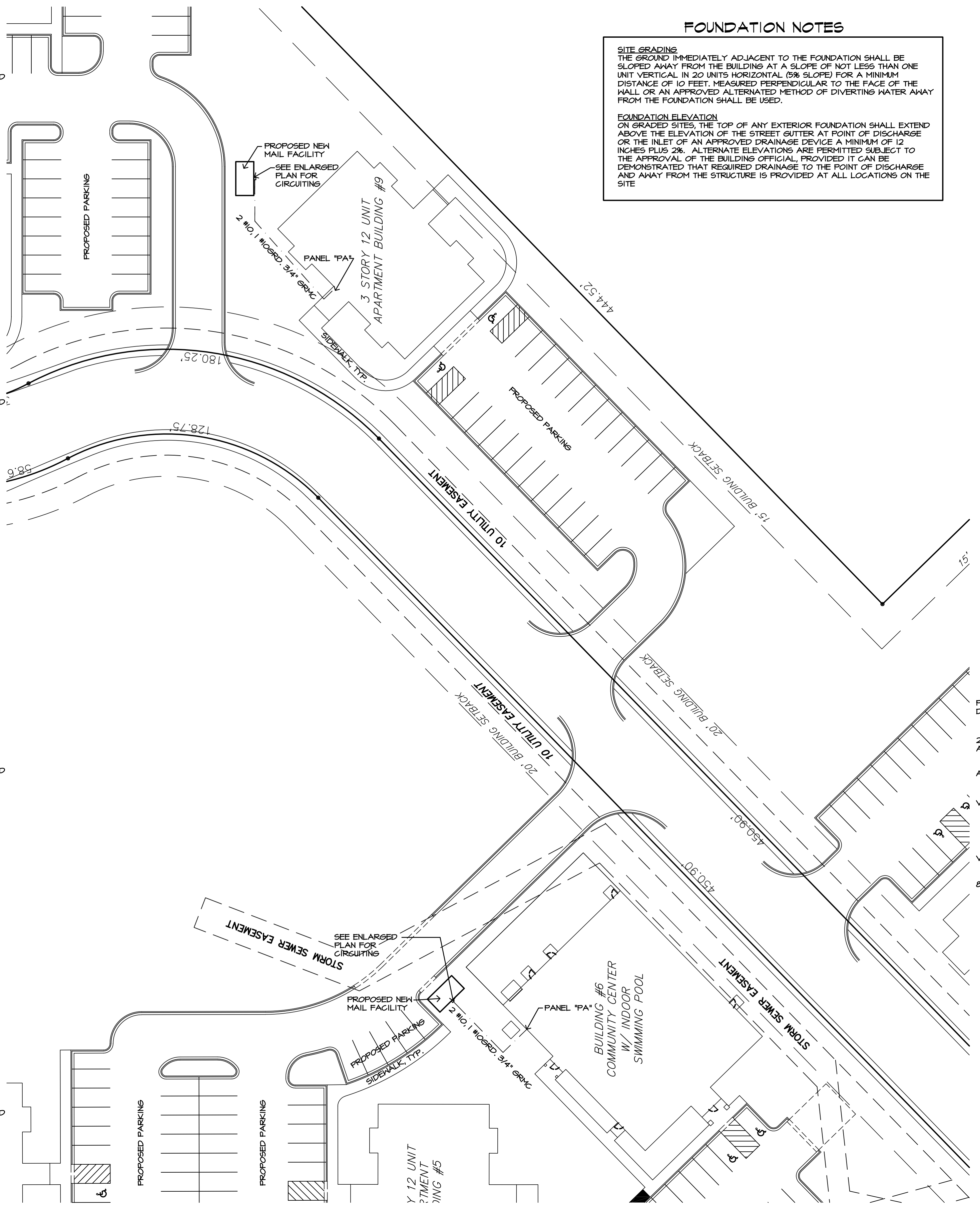

**PARTIAL SITE PLAN**  
SCALE: 1" = 30'-0"

**FOUNDATION NOTES**

**SITE GRADING**  
THE GROUND IMMEDIATELY ADJACENT TO THE FOUNDATION SHALL BE SLOPED AWAY FROM THE BUILDING AT A SLOPE OF NOT LESS THAN ONE UNIT VERTICAL IN 20 UNITS HORIZONTAL (5% SLOPE) FOR A MINIMUM DISTANCE OF 10 FEET, MEASURED PERPENDICULAR TO THE FACE OF THE WALL OR AN APPROVED ALTERNATE METHOD OF DIVERTING WATER AWAY FROM THE FOUNDATION SHALL BE USED.

**FOUNDATION ELEVATION**  
ON GRADED SITES, THE TOP OF ANY EXTERIOR FOUNDATION SHALL EXTEND ABOVE THE ELEVATION OF THE STREET GUTTER AT POINT OF DISCHARGE OR THE INLET OF AN APPROVED DRAINAGE DEVICE A MINIMUM OF 12 INCHES PLUS 2%. ALTERNATE ELEVATIONS ARE PERMITTED SUBJECT TO THE APPROVAL OF THE BUILDING OFFICIAL, PROVIDED IT CAN BE DEMONSTRATED THAT REQUIRED DRAINAGE TO THE POINT OF DISCHARGE AND AWAY FROM THE STRUCTURE IS PROVIDED AT ALL LOCATIONS ON THE SITE.

LIGHT FIXTURE SCHEDULE					
TYPE	MFRG.	MODEL NUMBER	LAMPS	QUANTITY	DESCRIPTION
F-1	LSI INDUSTRIES INC.	LCD6 LED 25L UNV 30 WF TR6R WH	22W LED	4	6" LED COMMERCIAL DOWNLIGHT RECESSED FIXTURE

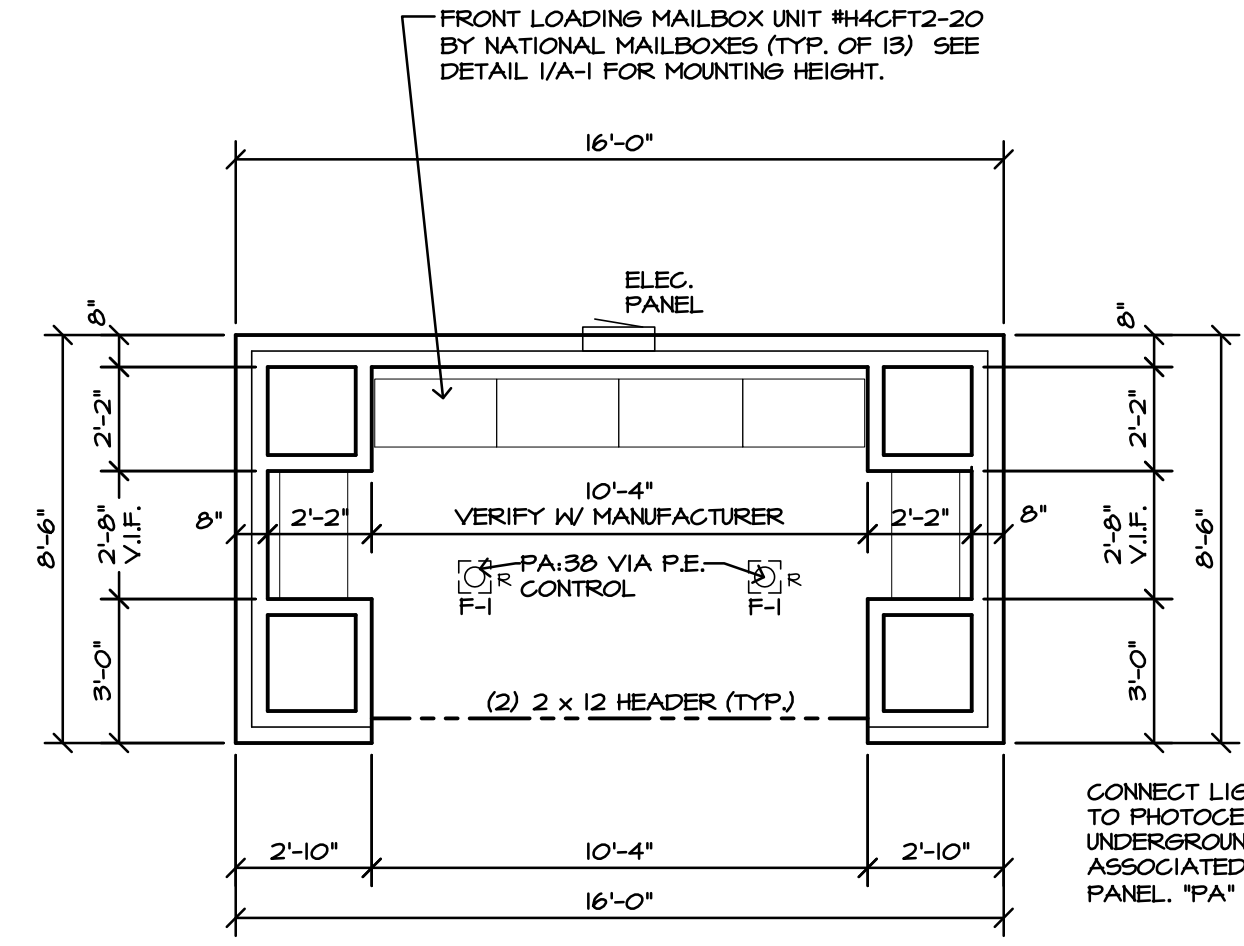

**FLOOR PLAN**  
SCALE: 1/4" = 1'-0"

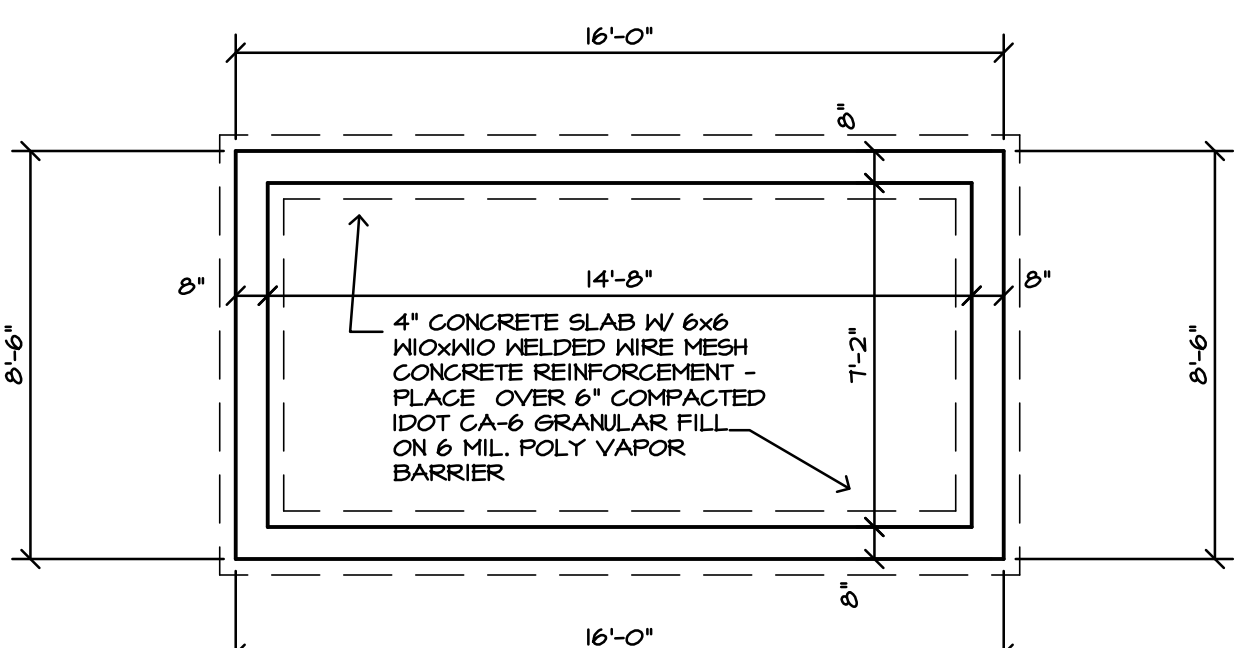

**FOUNDATION PLAN**  
SCALE: 1/4" = 1'-0"

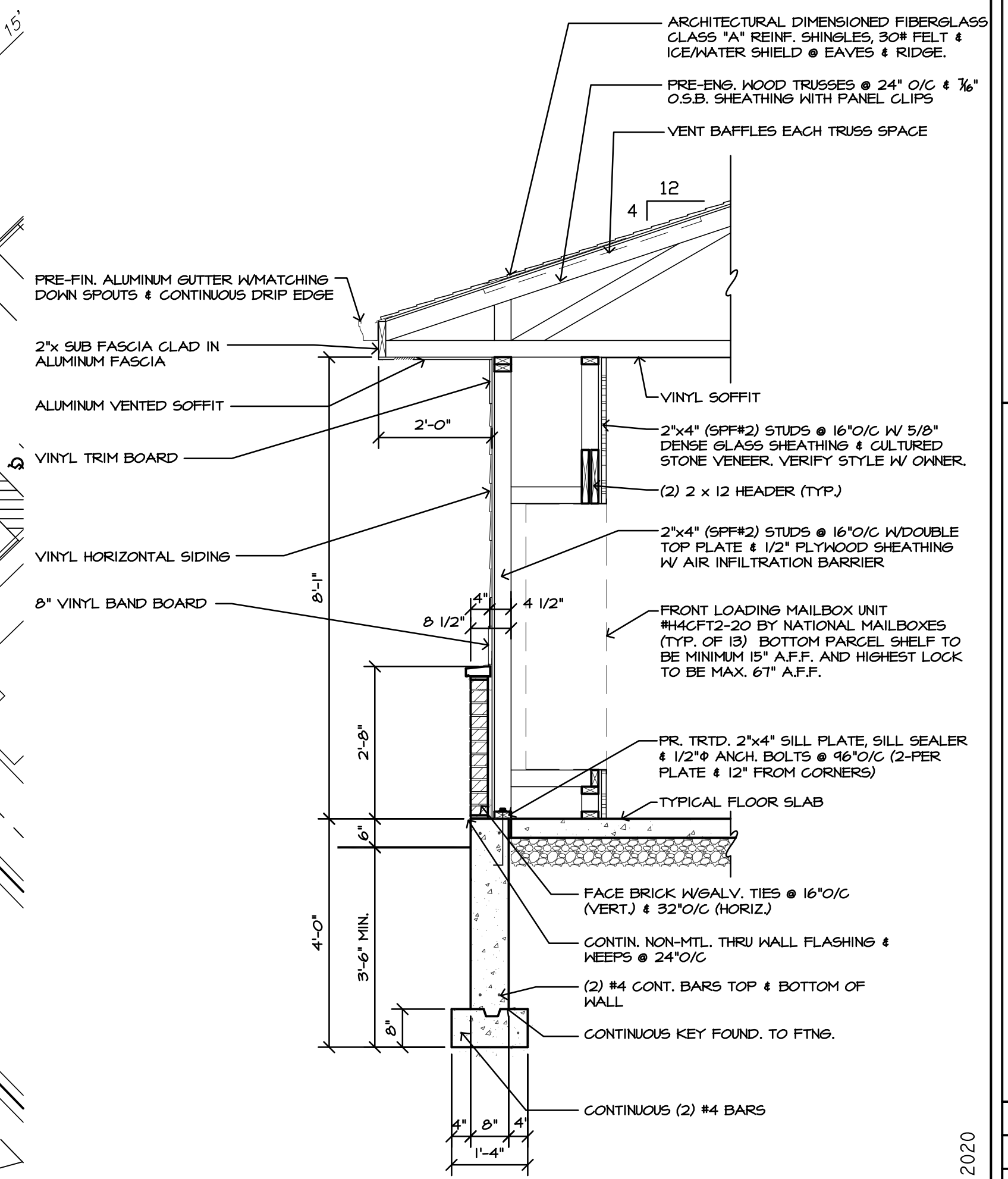

**TYPICAL WALL SECTION**  
SCALE: 1/2" = 1'-0"

REVISIONS	BY
6/17/20	RB

EXTERIOR ELEVATIONS  
FLOOR PLAN  
FOUNDATION PLAN  
TYPICAL WALL SECTION

NEW COVERED MAIL CENTER  
THE WOODS OF TERRA SPRINGS  
TERRA SPRINGS, ILLINOIS

**R.B. CUSTOM DESIGNS INC.**  
2108 N. Johnson Road  
Johnson, Illinois 60051  
Phone: 815-754-4454  
Fax: 815-307-8200

Date	2/12/20
Scale	AS NOTED
Drawn	RJB
Job	1432E
Sheet	A-1
OF	1

© COPYRIGHT 2020