

REVISIONS	BY
6/17/20	RB

COMMUNITY CENTER ELEVATIONS

NEW COMMUNITY CENTER FOR:  
THE WOODS OF TERRA SPRINGS  
TERRA SPRINGS  
Volo, ILLINOIS

**R.B. CUSTOM DESIGNS INC.**  
2106 N. Johnson Road  
Johnson, Illinois 60051  
Phone: 815-754-4454  
Fax: 815-307-8200

Date	5/2/20
Scale	AS NOTED
Drawn	R.B.
Job	1432
Sheet	A-1
OF	1

© COPYRIGHT 2020

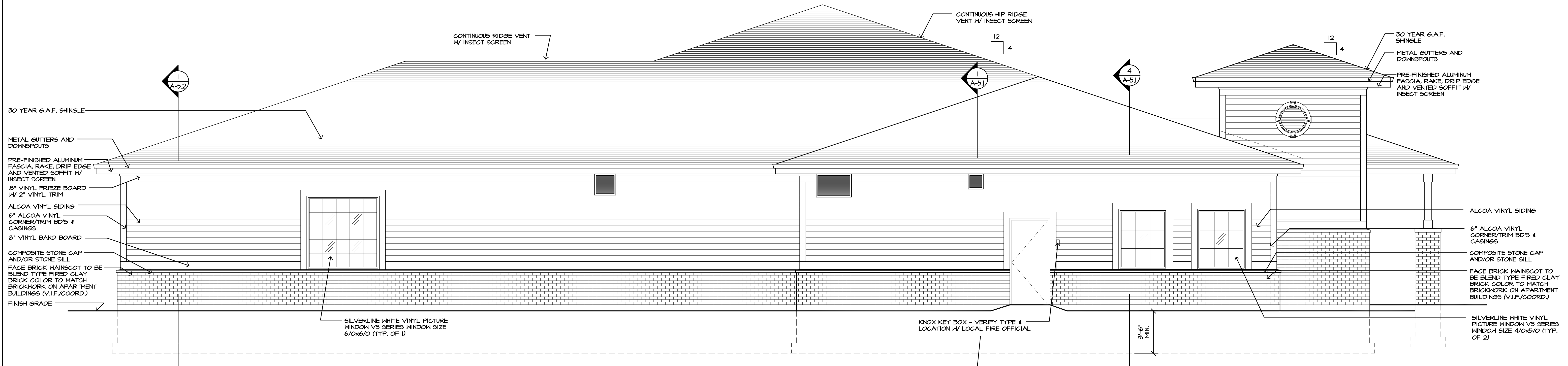

**WEST ELEVATION**  
SCALE: 1/4" = 1'-0"



**SOUTH ELEVATION**  
SCALE: 1/4" = 1'-0"

**NOTE:**  
THE BUILDING ADDRESS SHALL BE POSTED ON THE FRONT OF THE BUILDING WITH A MINIMUM OF 3 INCH LETTERS SIZE AND A MIN. STROKE OF 0.5" IN CONTRASTING COLOR. THE ADDRESS SHALL BE VISIBLE FROM THE STREET OR ROADWAY

REVISIONS	BY
6/17/20	RB

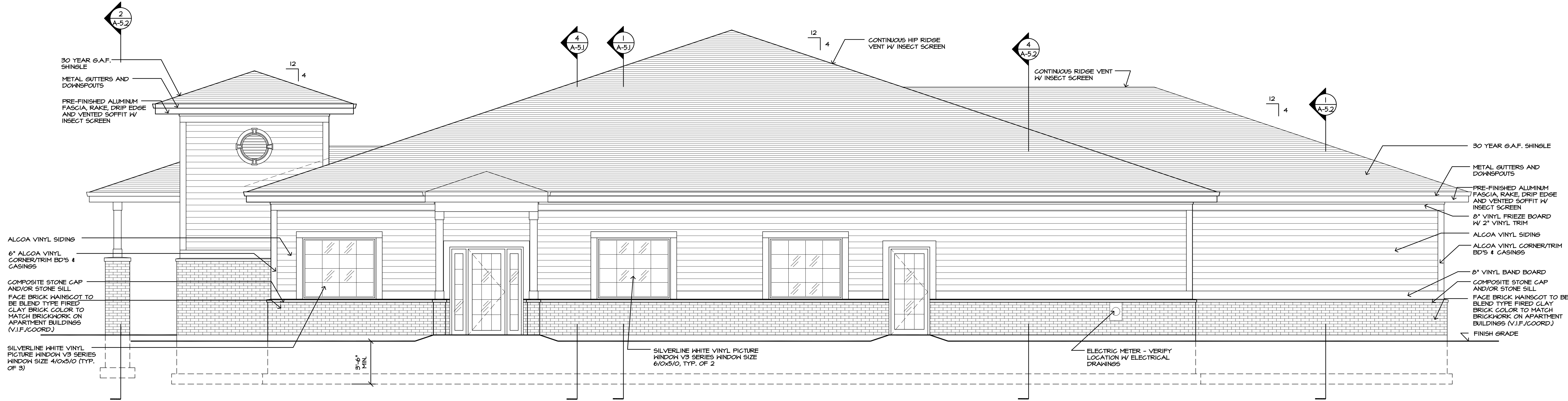

**EAST ELEVATION**

SCALE: 1/4" = 1'-0"

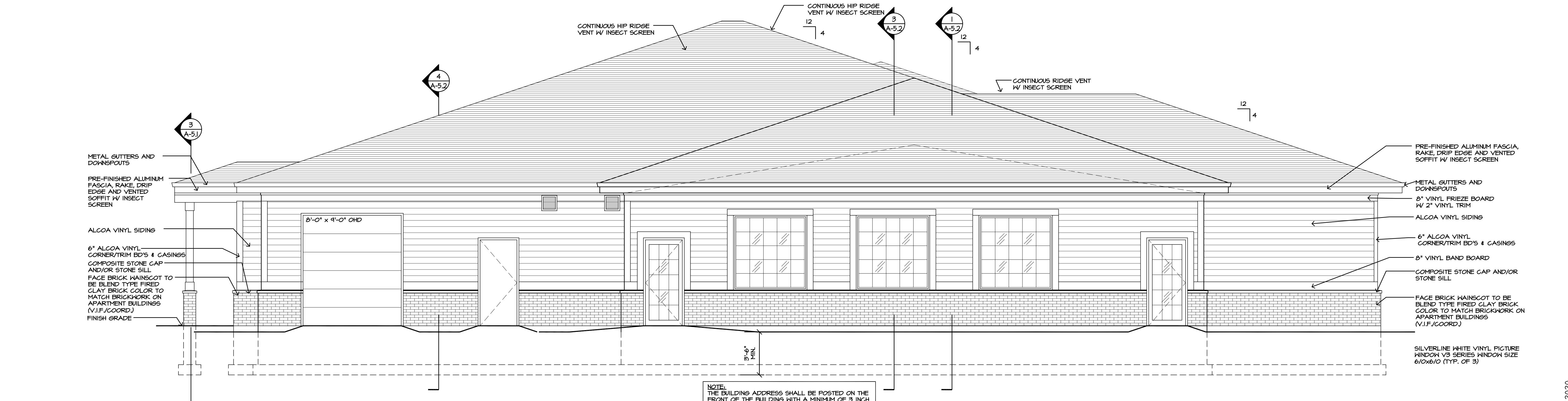

**NORTH ELEVATION**

SCALE: 1/4" = 1'-0"

NOTE:  
THE BUILDING ADDRESS SHALL BE POSTED ON THE FRONT OF THE BUILDING WITH A MINIMUM OF 3 INCH LETTERS SIZE AND A MIN. STROKE OF 0.5" IN CONTRASTING COLOR. THE ADDRESS SHALL BE VISIBLE FROM THE STREET OR ROADWAY

COMMUNITY CENTER ELEVATIONS

NEW COMMUNITY CENTER FOR:  
THE WOODS OF TERRA SPRINGS  
TERRA SPRINGS  
Volo, ILLINOIS

**R.B. CUSTOM DESIGNS INC.**  
2108 N. Johnson Road  
Johnson, Illinois 60051  
Phone: 815-154-4454  
Fax: 815-307-8200

Date: 5/2/20  
Scale: AS NOTED  
Drawn: RJB  
Job: 1432  
Sheet:  
**A-1.2**  
OF  
2 Sheets

© COPYRIGHT 2020



