

**PARTIAL FLOOR PLAN**  
 SCALE: 1/4" = 1'-0" 7/31/20 S.F.

NOTE: PROVIDE PORTABLE FIRE EXTINGUISHERS IN COMMON AREAS, MOUNTED IN CONSPICUOUS PLACES PER INTERNATIONAL FIRE CODE REQUIREMENTS - NUMBER AND LOCATION TO BE VERIFIED WITH FIRE INSPECTOR IN THE FIELD

NOTE: ACCESSIBLE ENTRANCES SHALL PROVIDE A LANDING ON THE EXTERIOR SIDE OF DOOR AND SHALL BE AT THE SAME ELEVATION ON EACH SIDE OF THE DOOR. EXTERIOR LANDINGS ARE PERMITTED TO HAVE A SLOPE NOT TO EXCEED 1/4:12 AWAY FROM BUILDING FOR DRAINAGE. COORDINATE WITH CIVIL DRAWINGS.

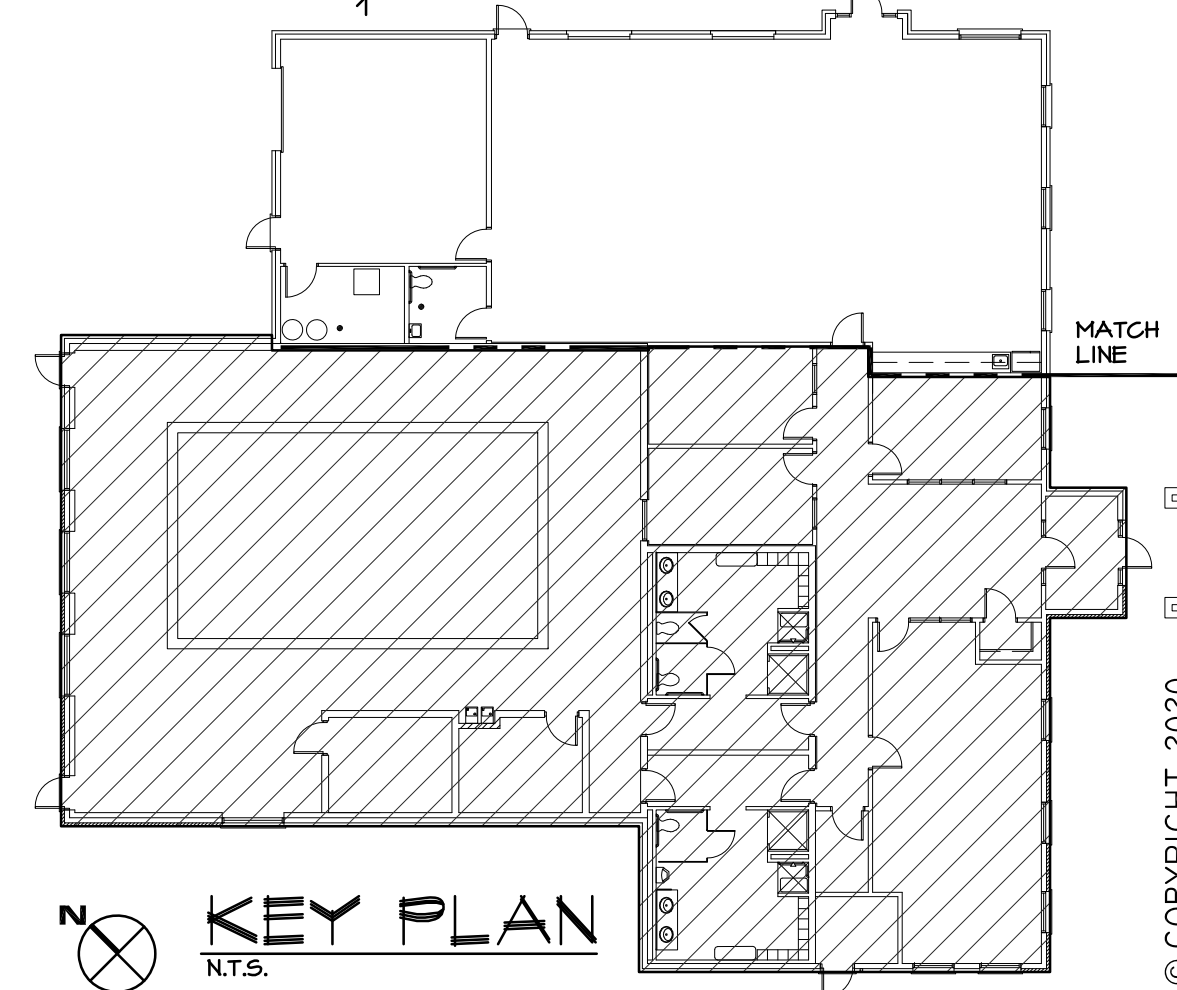

REVISIONS	BY
6/17/20	RB
9/1/20	RB

PARTIAL FLOOR PLAN

NEW COMMUNITY CENTER FOR:  
 THE WOODS OF TERRA SPRINGS  
 TERRA SPRINGS  
 Volo, ILLINOIS

**R.B. CUSTOM DESIGNS INC.**  
 2108 N. Johnsonburg Road  
 Johnsonburg, Illinois 60051  
 Phone: 815-756-4454  
 Fax: 815-307-8200

Date	2/12/20
Scale	AS NOTED
Drawn	RJB
Job	1432
Sheet	A-2
OF	2

© COPYRIGHT 2020

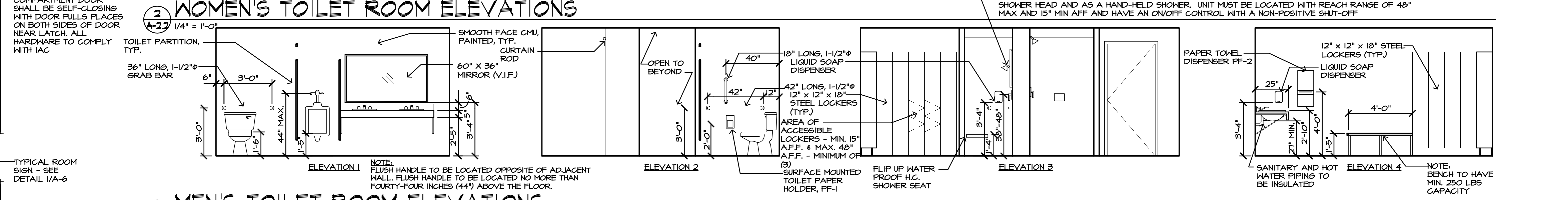
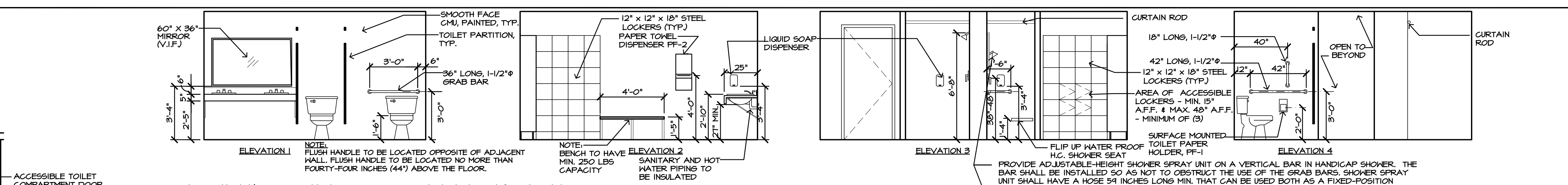
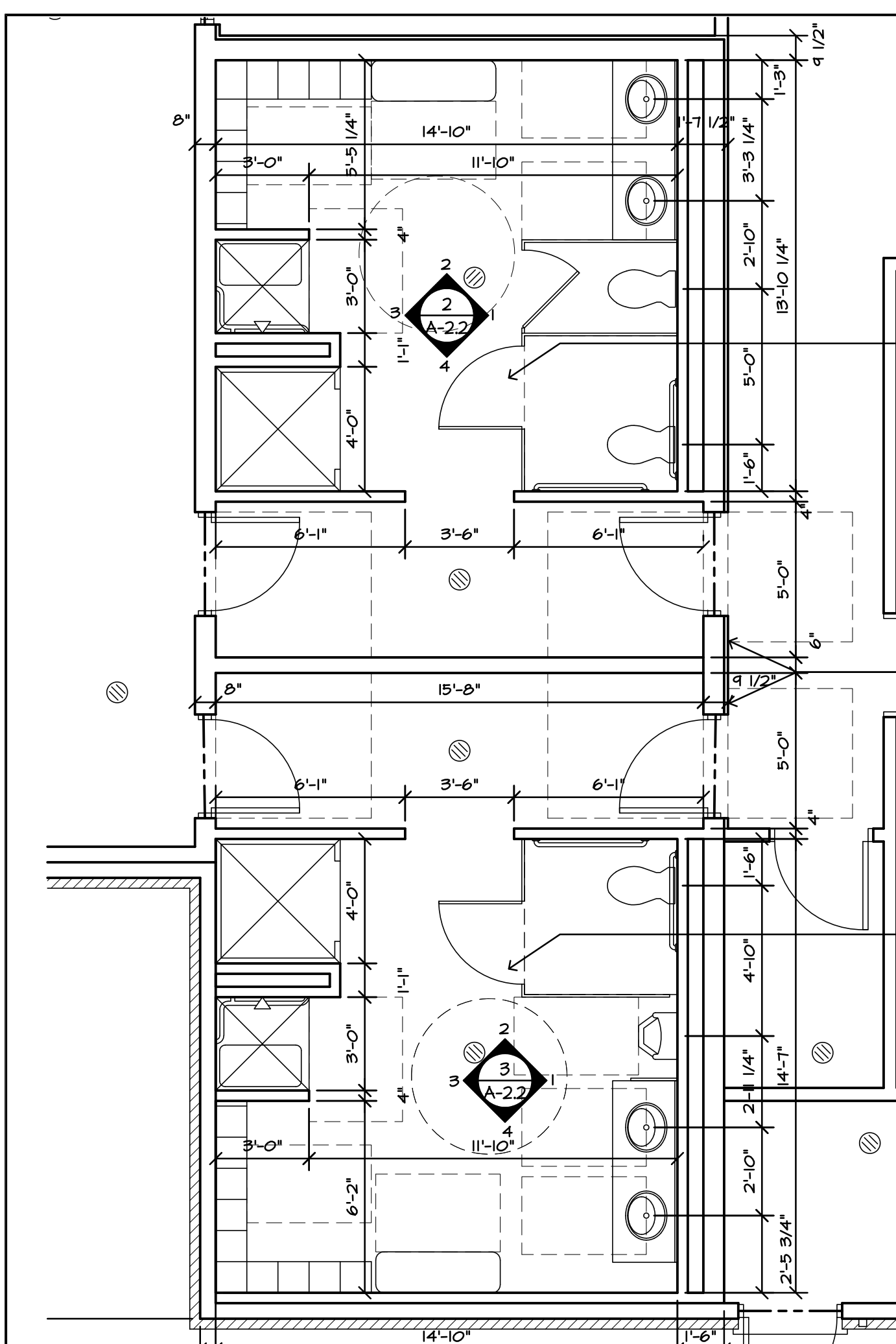

TOILET ROOM ACCESSORY SCHEDULE

MARK	MFR.	MODEL	DESCRIPTION	REMARKS
PF-1	BRADLEY	5402-BRADEX	TOILET TISSUE DISPENSER	SURFACE MOUNT, DIAL ROLL, STAINLESS STEEL
PF-2	BRADLEY	2441-10	PAPER TOWEL DISPENSER	SEMI-RECESSED, SATIN FINISH

NOTES:  
1. PROVIDE RIGID WOOD BLOCKING IN ALL METAL STUD WALLS TO SUPPORT ALL TOILET ROOM ACCESSORIES.

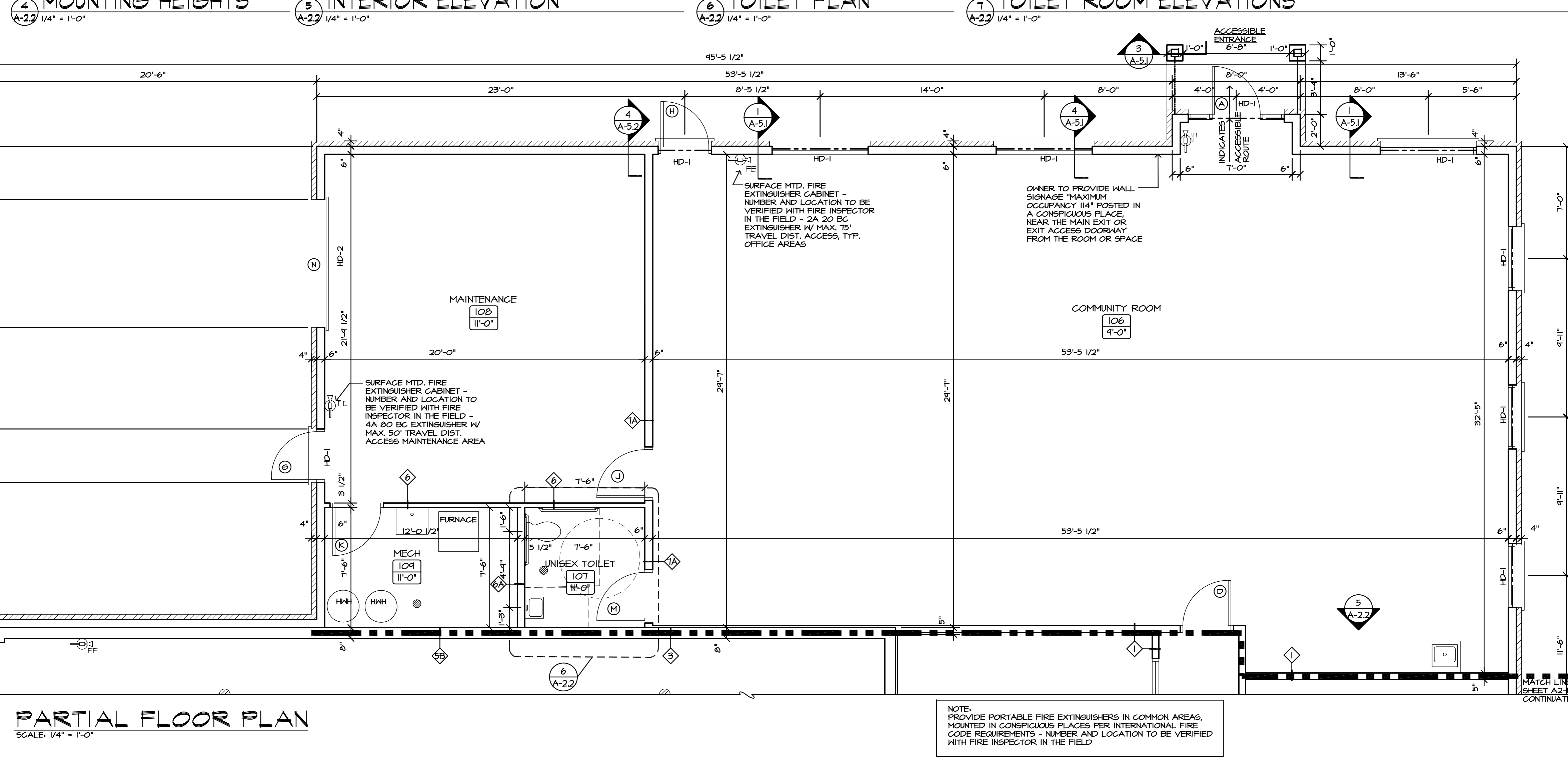
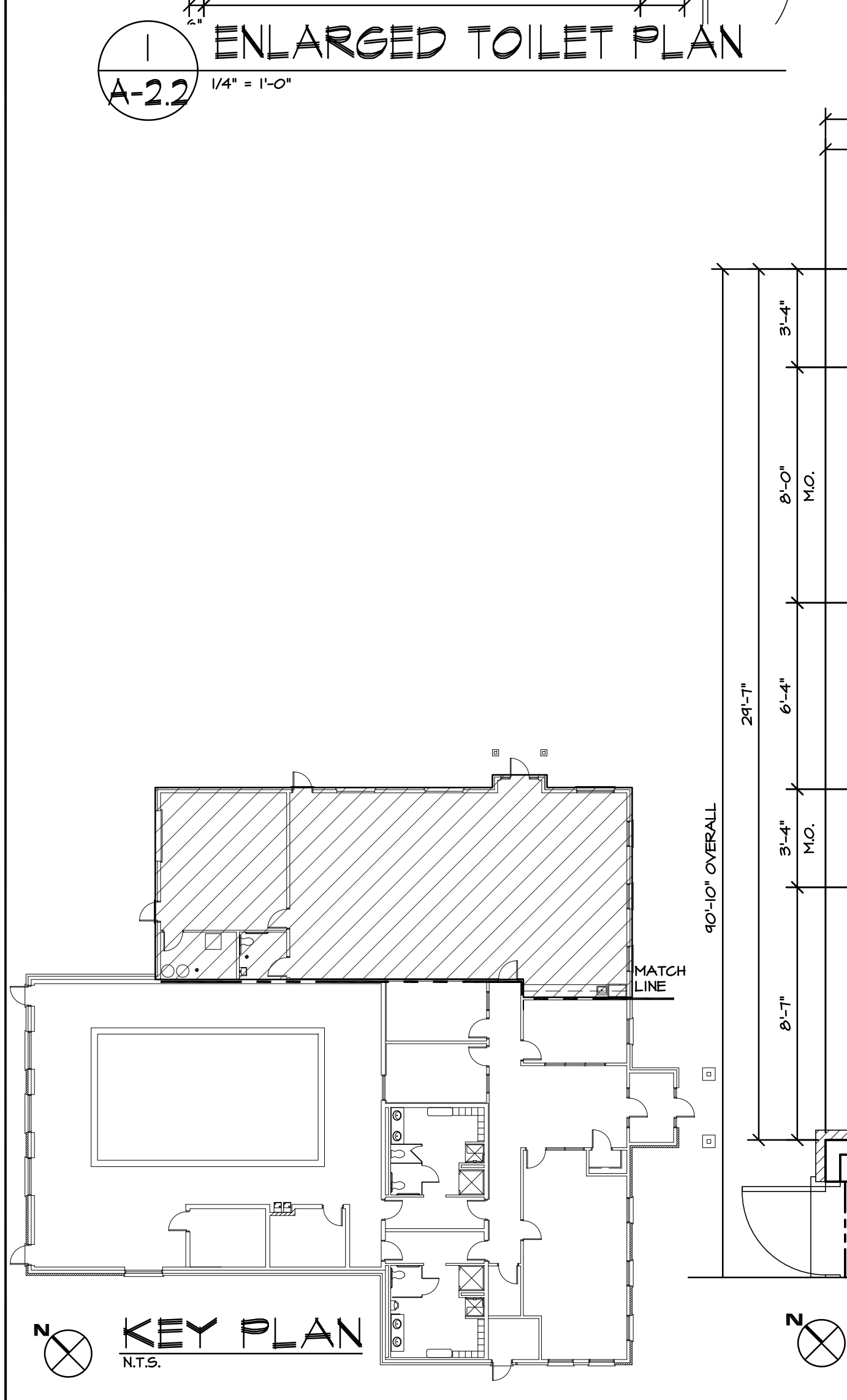
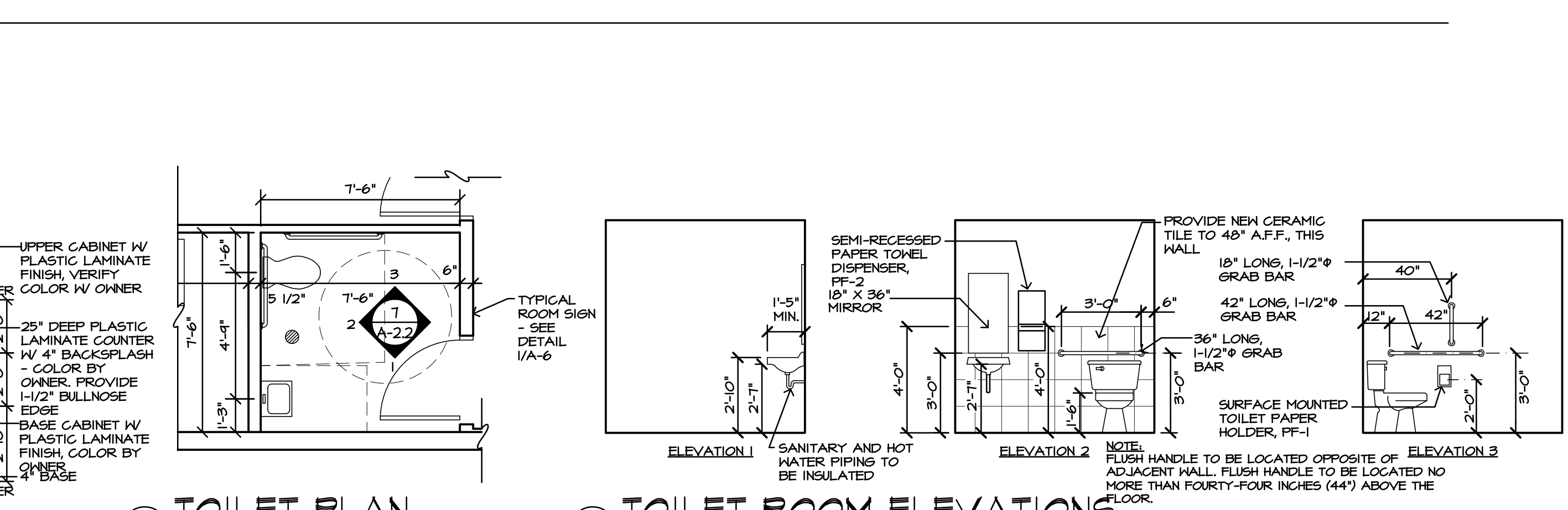
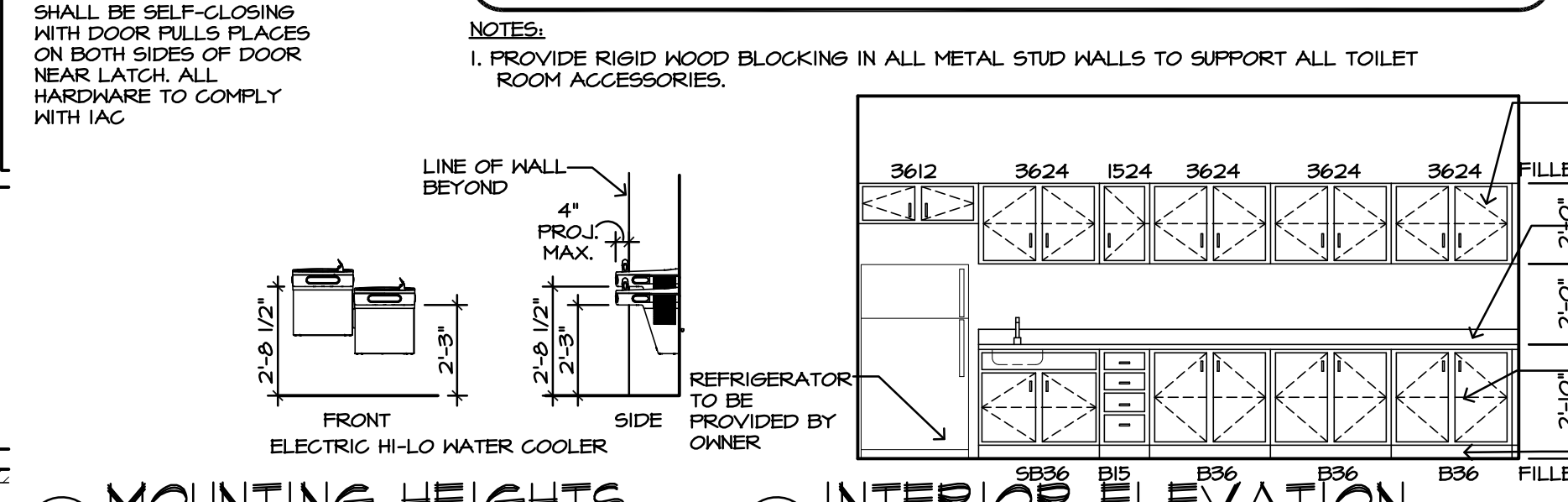

REVISIONS BY  
6/17/20 RB  
9/1/20 RB

PARTIAL FLOOR PLAN  
ENLARGED PLANS  
MISC. DETAIL

NEW COMMUNITY CENTER FOR:  
THE WOODS OF TERRA SPRINGS  
TERRA SPRINGS  
Volo, ILLINOIS

R.B. CUSTOM DESIGNS INC.  
2108 N. Johnsonburg Road  
Johnsonburg, Illinois 60051  
Phone: 815-754-4451  
Fax: 815-307-8200

Date 2/12/20  
Scale AS NOTED  
Drawn RJB  
Job 1432  
Sheet  
A-2.2  
OF  
2  
Sheets

© COPYRIGHT 2020