

**PRELIMINARY**

**NOTE!!!  
THIS DRAWING IS NOT  
FOR CONSTRUCTION**

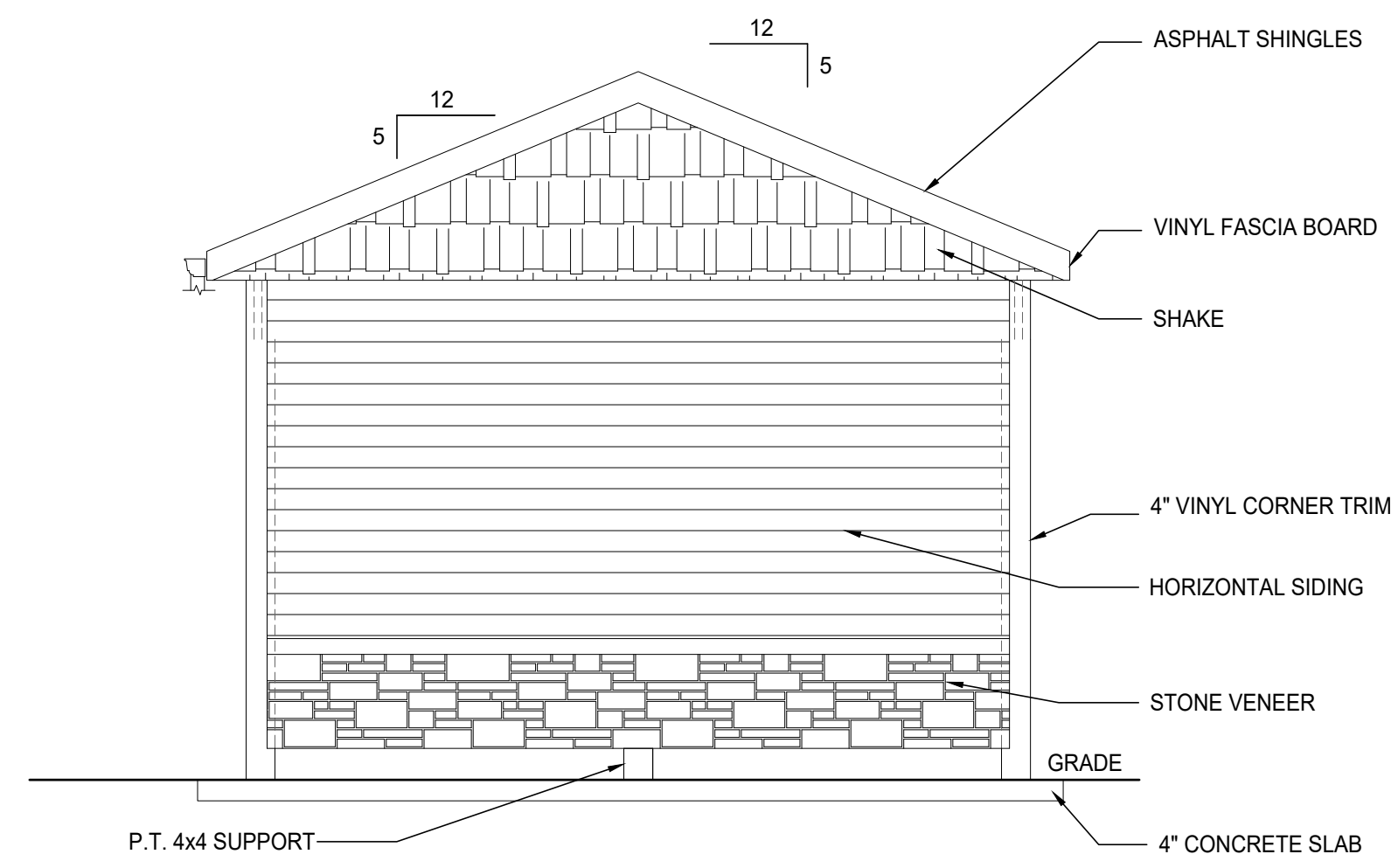

**SIDE ELEVATION**  
SCALE: 3/8" = 1'-0"

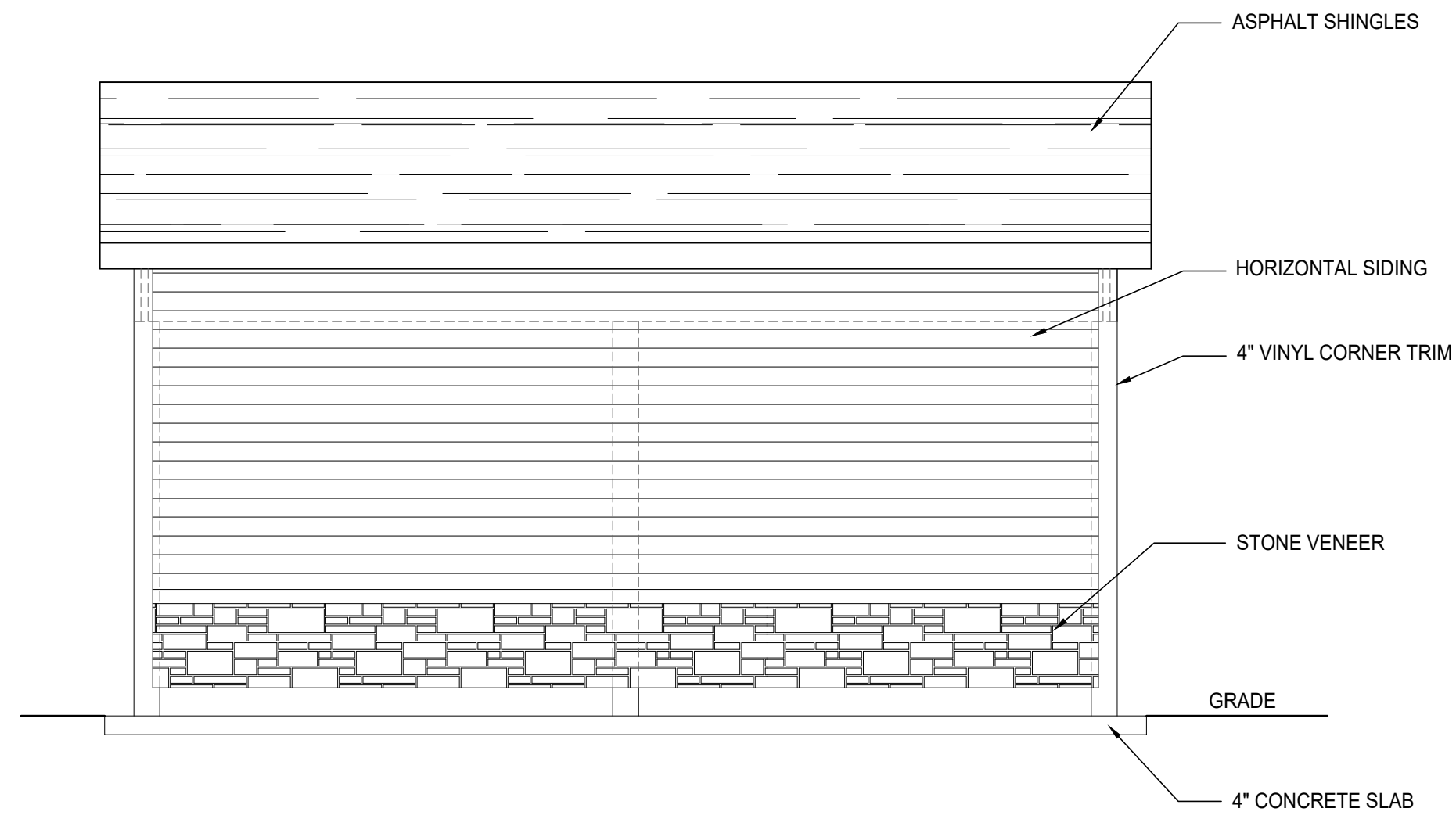

**REAR ELEVATION**  
SCALE: 3/8" = 1'-0"

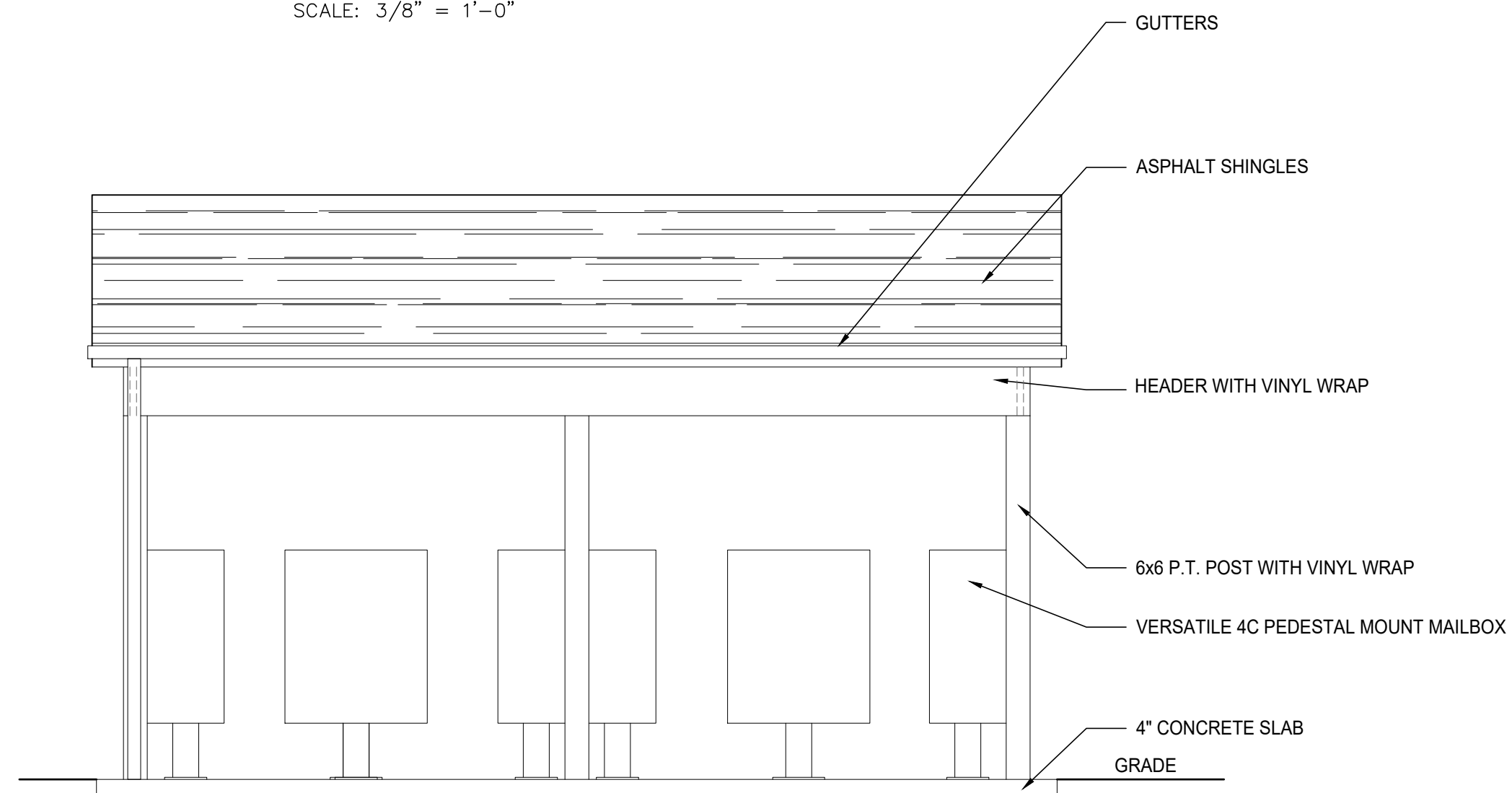

**FRONT ELEVATION**  
SCALE: 3/8" = 1'-0"

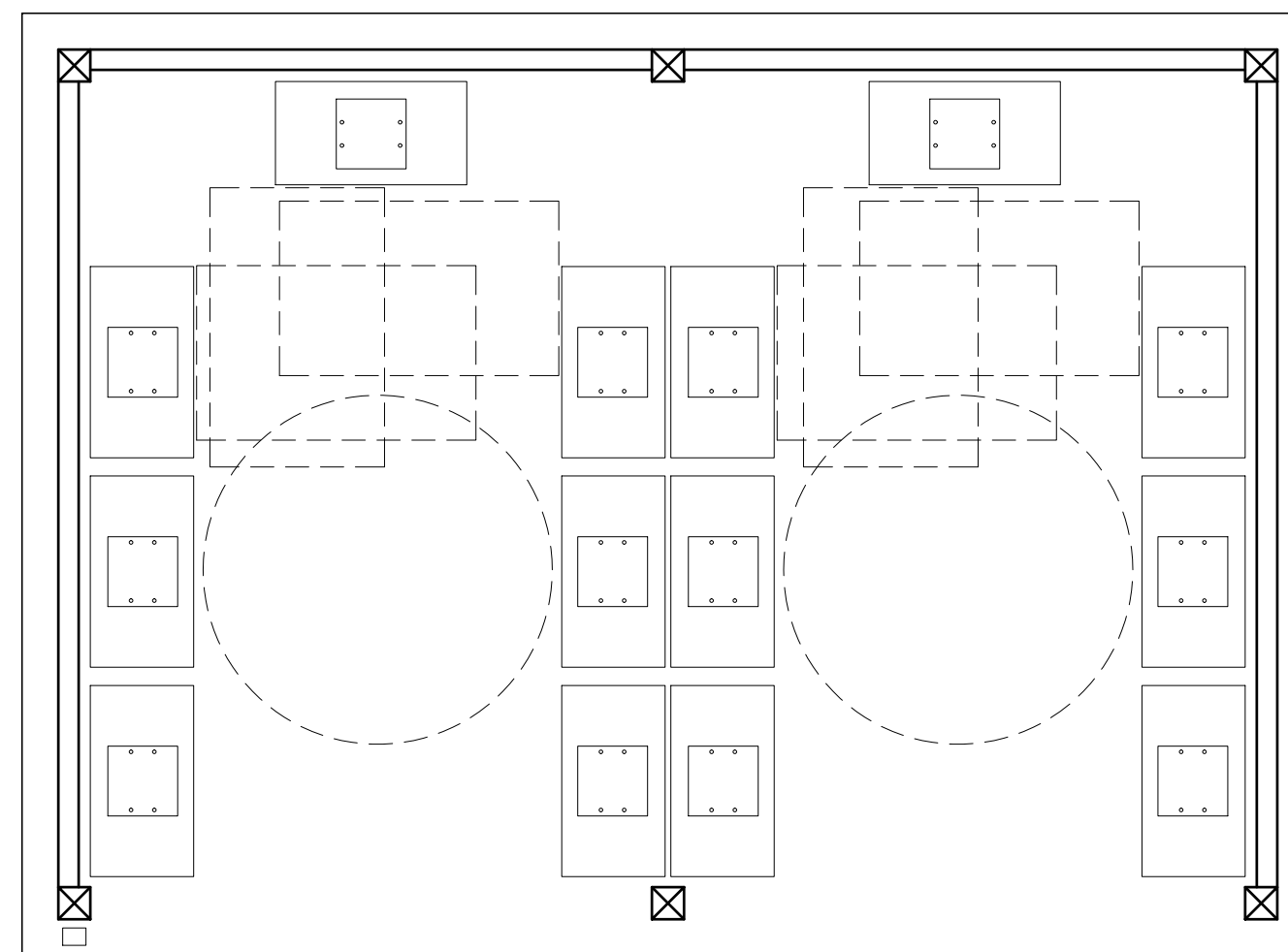

**FLOOR PLAN**  
SCALE: 3/8" = 1'-0" MAIL CENTER

**FINISH MATERIAL SELECTIONS**

ITEM:	MATERIAL / STYLE:	COLOR:
ASPHALT SHINGLES	DIMENSIONAL 30 YEAR LAMINATED	WEATHERED WOOD
GUTTERS AND DOWNSPOUTS	PREFINISHED ALUMINUM	WHITE
HORIZONTAL SIDING	VINYL (5" EXPOSURE TO MATCH UNITS)	RUSSET SANDSTONE
SHAKES	VINYL	WHEAT
SOFFIT, WRAP, TRIM, ETC.	VINYL	WHITE
BEADBOARD CEILING	VINYL	WHITE
EXPOSED WOOD	PAINT / STAIN	WHITE
MAIL BOXES	PREFINISHED STEEL	SANDSTONE #7501c
STONE VENEER	PRESTIGE	OHIO WHITE VEIN

REVISIONS

phone 330.666.5770  
fax 330.666.8812  
3660 Embassy Parkway  
Fairlawn, OH 44333

**MPG**  
MANN • PARSONS • GRAY  
ARCHITECTS  
mpg-architects.com

**BUILDING FLOOR PLAN AND ELEVATIONS**

DATE: FEBRUARY 7, 2022

PROJECT #: 18321

**REDWOOD VOLO NORTH GILMER**

VOLO, ILLINOIS



**A1.26**